Richmond Record-Herald

VOLUME XXX—Nineteenth Year | RICHMOND, CALIFORNIA, WEDNESDAY, AUGUST 4, 1920 | NUMBER 182

RUSS FORCES ADVANCING

POPPY DAY DRIVE TO BE HELD THURSDAY

Tomorrow will be poppy day in Richmond, and over one hundred young ladies will be on the streets selling poppies for the benefit of the children of the devastated section of France. The drive will be made under the auspices of the American and French Children's league.

Madame E. Guerin, the French representative of the league, is in this city, and will make addresses at all of the theatres during the day, and at 12:30 will address the workers at the Standard Oil refinery.

J. P. Strom, dealer in the Dodge cars, has kindly consented to furnish the ladies with autos for the day.

The headquarters of the drive will be at the Chamber of Comerce room which will be open from 8 a. m. till 9 p. m.

Those who will be in charge of the drive are:

General Committee—Mrs. W. L. Ballenger, chairman; vice-chairman, Mrs. Marie L. Ogborn; Mrs. Al Browning, treasurer; Miss Nettie Whitesides, assistant treasurer; Miss Lela Follett, secretary; Miss Alice Greathouse, assistant secretary; Miss Gladys Davis and Viva Miller.

Captains for the Point—Claire Adair, Nellie Parlier.

Captains for East Side—Reitha Dreyspring, Adele Whitehead, Carmen Kinney, Marine Shaffer, Evelyn Renwick, Carmel Wilson, Florence Miner, Ieda Osborn, Mesdames G. N. Rooker, H. W. Lunceford, W. R. Selby, C. S. Lipp, J. T. Narbett, Ethel Gross, Paul Gonner, Fannie Gregory.

Honorary Committee—Mayor J. N. Long, Major Lambert Wierda, C. J. Crary, J. A. McVittie, J. F. Brooks, E. H. Kueffer.

EMPLOYERS 2 COUNTIES GATHER AT BANQUET

The members of the Employing Printers association of Alameda Co., and the printers of this city met together last night at a banquet at the Richmond clubhouse and got acquainted, and a jolly good time was had. There were fifty-four present from Alameda county, and from this county there were Grover E. Milnes of the Record-Herald, Fred Newsom and J. Galvin of the Richmond Independent, F. J. Hulaniski of the Richmond News and M. E. Laidlaw of the Crockett Signal.

At the invitation of Editor Laidlaw the association will meet at Crockett in the near future and the affair will be strictly "stag."

Speeches were made by many of those present, and the members told of the great difficulties that printers are contending with daily in fluctuating and excessive high costs. Many of the experiecens that different employing printers have had with customers were recited. Henry M. Hastings, the expert employed by the Alameda association was present and explained to the members the necessity of maintaining cost records, as they were very vital in the sucessful conduct of a business.

The affair was a success in every way, and a general good feeling was created.

MIDDIES ON TOUR CITY VIEW WORK OF HARBOR

This was "middies" day in Richmond, and the hundreds of boys from the war vessels in San Francisco who were brought to Richmond by the Chamber of Commerce were given a most hearty welcome. Many of them expressed the sentiment that the treatment they received here was better than in any of the other bay cities.

The entourage was under the direction of W. J. Wallace, secretary of the Chamber of Commerce.

The midshipmen, all of whom are students at the naval academy at Annapolis, are making a tour of the United States and paying particular attention to harbors and waterways.

Upon their arrival here the visitors were taken on an auto ride to all the points of the city, and what the city of Richmond has done, and what is proposes to do in the way of harbor improvements was thoroughly explained.

It is believed that the impression of the future admirals of the navy was a very favorable one.

POLES ARE READY TO EVACUATE WARSAW

PARIS, Aug. 4.—The Poles are preparing to evacuate Warsaw, the capital, according to official dispatches to the French foreign office today.

The new seat of the Polish government has not yet been determined, it is understood here.

The civilian population has begun to flee from Warsaw. Enormous supplies will inevitably fall into the Russians' hands, it is feared.

The Poles have virtually abandoned all hope for an armistice with the Russians, the foreign office has advised.

Military dispatches show that the Russians have crossed the Bug river on a front of more than sixty miles. The Poles retreated so rapidly they had no chance to destroy the bridges.

The retiring Polish troops have become demoralized all along the front north and east of Warsaw.

Fifty thousand Russian red troops, preceded by large masses of cavalry, are driving in the Polish left wing, aiming to cut the Dantzig "corridor" and sever railway communication between Warsaw and the port of Dantzig.

All the military supplies sent to Poland were shipped by way of Dantzig. It is understood there are big supplies of war materials at Mlava, which is in the path of the Russian red army.

CIVIC LUNCHEON TO BE HELD MARTIN'S GRILL

The members of the Industrial Commission and other civic bodies will hold a luncheon at Martin's grill tomorrow at noon. Matters in connection with the improvement of the harbor and the welfare of the city will be discussed.

POINT BUILDING SOLD

The old Abbott hospital building at the Point, and five cottages, has been purchased by Mr. and Mrs. Ernest Williams.

UNION OIL TACKS TWO CENTS ON GAS PRICE

The Union Oil Company of California raised the price of gasoline at San Francisco today from 25 cents to 27 cents. The same price obtains at Oakland and Los Angeles. At Fresno, Stockton, San Jose, Sacramento and San Diego it is 27 1-2 cents, at Seattle 28 cents and at Portland 29 cents.

This announcement was made by E. W. Clark, vice-president and general manager of the Union, who reviewed the general petroleum situation on this coast, told of the importation of 175 tank carloads of gasoline from the midcontinent field and said this gasoline cost the company 24 1-2 cents a gallon on the cars in Oklahoma, and 30.82 cents a gallon delivered in Los Angeles.

"For this reason we find it necessary to increase the price of gasoline under our existing schedule all throughout the Pacific Coast. You will note that we are not charging the entire cost of the importation against the gasoline imported, but are spreading the load on as equitable a base as it is humanly possible."

Clark declares the Union is not exporting any gasoline.

Union Tank Car Securities Taken By Big Syndicate

A syndicate headed by the Equitable Trust Company and Blair and Company, Inc., have purchased $12,500,000 ten year 7 per cent equipment notes of the Union Tank Car company.

Earnings of the Union Tank car company are well known as being in the front rank. The proceeds of the notes are to purchase 4000 new tank cars, which will be offered as security in addition to approximately 2000 new tank cars recently completed, which will also be pledged as security for the issue.

The notes will carry a sinking fund provision of ten per cent per annum, to be used for redemption of notes, providing any may be purchased under par.

The notes are callable by the company, in whole or in part, on any interest date on thirty days' notice at 102 1-2 per cent and accrued interest.

Effort Will Be Made to Have a Sub-Port of Entry

On account of the rapid increase in shipping in Richmond an effort will be made o have th's city made a sub port of entry. The Industrial Commission is working on the matter, and it is expected that John F. Davis, the collector of the port at San Francisco will make a visit here in the near future and make a survey of facilities.

The Part Time School Will Assist Boys and Girls of City

The Richmond Part-time school is preparing to assist all boys and girls who come under the part-time law. This new law affects those between sixteen and eighteen years of age who have not had a four-year high school course or an equivalent, who are not now attending either a full-time or a part-time day school, public or private, and who are not exempt for reasons specified in the law.

This year the law includes only those who are sixteen years of age, and will not reach their seventeenth birthday before July 1, 1920, and all those who will reach their sixteenth birthday after July 1, 1920.

The State Board of Education has ruled recently that all persons coming under the law, this year included, must attend until after they have reached their eighteenth birthday.

The law specifies instruction must be given between the hours of eight a. m. and five p. m. for at least four hours per week.

The only required subject is civics which is to be given one hour per week.

The part-time school will be prepared to assist students in many other subjects. Both boys and girls will be given an opportunity to broaden their general education, or review subjects in which they need special assistance, such as oral and written English, spelling, writing and arithmetic.

If their is sufficient demand, classes for girls will be organized in dressmaking, millinery, sewing, cooking and home economics.

The boys may receive help in the following subjects: Mechanical drawing, blue-print reading, practical geometry, carpenter work, cabinet making, pattern making, forge work, foundry work, machine shop and shoe mending.

There will be classes specially suited for those employed in stores.

The plan is to have all pupils enroll at the opening of school, and then arrange for the most suitable time schedules.

Under the law, work at an evening school cannot be substituted for the part-time school.

Mr. S. B. Wilson of the high school faculty has been appointed co-ordinator of the part-time work and attendance officer and the high school board plans to enforce a strict compliance to the requirements of the law.

Work on Big Tabernacle for Revival Services to Soon Start

Plans are rapidly being perfected for the series of revival services to be held in this city the latter part of this month. A big tabernacle is to be erected on Nevin avenue. The services will be held under thes uspices of the Protestant churches of Richmond. Clarence L. Vrain, advance man for Evangelist Edwards, is now here and is holding daily conferences with those interested.

The committee named to take care of the revival are:

General—Rev. C. H. Berry, chairman; W. Dimmock, H. A. Stiver, A. H. Poage.

Finance—Otto Ludewig, chairman; Isaac Lester, C. E. Parker, P. M. Sanford.

Music—J. H. Plate, chairman; Bert A. Scobile, W. H. Cook.

Tabernacle—Rev. Paul Little, chairman; I. D. Kirkpatrick, Mr. Crigler, W. J. Banton.

Opening—Walter J. Mead, chairman.

Ushers—William Hosking, chairman; R. L. Kinney, chief usher; A. P. McKenna.

Secretaries—Walter J. Mead, chairman; Joseph Jeffrey.

Young People—Rev. A. P. Bahnsen, chairman; Robert L. Geyer, Miss Nina Moody, J. D. Rowden.

Prayer Meeting—Mrs. W. T. Beck, Mrs. Kolhoff, Mrs. Dunlap, E. J Johnston, Dr. W. W. Gilcerson.

Noon Day Meals—Mrs. Ava Crigler, Mrs. Myrtle V. Wright, Mrs. C. R. Alexander.

Entertainment—Rev. T. A. Boyer, chairman; Tsar Caifee, Mrs. W. Dimmock.

Publicity—Rev. H. K. Sanborn, chairman; G. E. Milnes, Fred S. Newsom.

Personal Workers—Rev. J. S. Hocking, chairman.

POLICE SEEK HAN RAILROAD CENTER

OAKLAND, Aug. 4.—The police today sought the "handsomest" burglar, reported to have held up Mrs. Arthur E. Ladewit in her home, 507 Thirty-third street, and later robbed the apartment of Mrs. Alice Jones, 1530 Grove street, of $115. Mrs. L adewit described the man as handsome and well dressed.

DSOME BURGLAR IS WIPED OFF MAP

DAYTON, Aug. 4.—Bradford, a railroad center, northwest of this city, was wiped out by fire early today, entailing a loss of one million dollars, according to reports received here. All wire communication with the town of 2000 population is down.

Rail Board Not Censor of Morals Of Marin Hikers

The State Railroad Commission has no jurisdiction over the morals, clothing or personal habits of patrons of a public utility, the commission ruled today, when it refused to grant the petition of Mrs. Elizabeth A. Rogers, who wanted the Shafter, Camp Berkeley, Irving and Camp Taylor stations of the Northwestern Pacific Railroad closed.

Mrs. Rogers cited as reasons for the closing that many persons who use them are hikers given to unseemly conduct, trespass on other people's property, and that many of the girl hikers wear breeches that are not approved by Mrs. Rogers and others.

Representatives of the Northwestern Pacific testified that the patrons of the Northwestern Pacific are peaceful and law-abiding citizens.

ACCIDENTAL DROWNING

The verdict of the coroner's jury last evening in the case of Jack Gippert, who fell off the steamer Yellowstone and lost his life, was "accidental drowning."

AUTO TRAVEL EXPENSIVE

It costs Sacramento county nine cents a mile to operate its automobiles. No one knows what the cost is in Contra Costa.

ALL MASONIC BODIES

McKinley Lodge invites all Masons and their families to attend a lecture and musical entertainment Thursday evening, August 5, at 8:30 p. m., Masonic Hall, 313 Macdonald avenue. Please bring a friend.

THOMAS H. SUMMERS,
8-3-3t Worshipful Master.

Sales of Wine By Option Halts U. S. Indictments

The government's sanction of the option plan for sales of wine, in the expected interregnum between the lapse of war prohibition and the enforcement of constitutional prohibition, prevetned wholesale indictments by the federal grand jury, it was declared today. There was no interregnum, but the jury refused to accede to the demands of Mrs. Annette A. Adams, then United States district attorney, for the return of indictments.

The jurors declared, it is said, that half the state's population would have to be indicted if any one were.

SAVE WHILE THE SUN SHINES

Then when the "rainy day" comes you will find your bank book your best umbrella in protecting you from adversity's storms. Open a bank account now with the Mechanics' Bank; you'll be delighted to see how rapidly your money accumulates in this way. We pay 4 per cent interest on savings deposits.

THE MECHANICS BANK
Macdonald Ave. at Eighth St. "At the Sign of the Clock"
"At the Sign of the Clock."

Pay Raised?

What will you do with it? Spend it, let it slip through your fingers like water?

Will You Be Foresighted?

and continue to live on your old salary and lay aside in a savings account the extra pay until it is a sum worth while—a sum that you can have for emergency or opportunity.

The man who succeeds is the man who learns how to save REGULARLY. Now is a good chance to begin.

Richmond Savings Bank
(Savings)
First National Bank
Member Federal Reserve Bank
9TH AND MACDONALD

Richmond Record-Herald

Published Every Afternoon, Except Sundays and Holidays, by the RECORD-HERALD COMPANY

1030 Macdonald Avenue Telephone Richmond 70

G. E. MILNES .....President and Manager
GROVER E. MILNES .....Business Manager

SUBSCRIPTION RATES

1 Year.....$4.20 6 Months....$2.40 1 Month by Carrier.40c
Single Copies five Cents.

Entered at the Postoffice at Richmond, Cal., as Second-Class Matter.

OFFICIAL PAPER CITY OF RICHMOND

GET TOGETHER

This is not a time for a war between laborers and employers. This is a time for peace—peace in all capital letters, if you please. Threats and counter threats ill become reasonable men. Talk of "resisting to the last ditch," and like expressions, only tend to irritate the situation. It is time to get together.

The manufacturer who has the interest of the country at heart knows that he must produce, and then again produce and keep producing. This cannot be done with idle mills. He must operate. The workman who loves his country knows that it is up to him to produce—and this he cannot do by shortening the working days and taking half the days for holidays.

If men will get together in the spirit of men, they can solve any problem facing the country. If they do not get together, but continue to drift apart and to get ready for warfare, no man can foresee the result. Conditions in this country are peculiar—no man ever saw things as they are today—and to meet these conditions men must work together, giving the best of their labor and their thought. One war is ended, and woe betide the man or men who starts an industrial war to follow the clash of arms.

CONQUERING THE ELEMENTS

The feat of Raold Amundsen, discoverer of the South Pole, in circumnavigating the globe in the waters surrounding the North Pole, leaves but little of the earth still unexplored. But a few years ago, it seems, since Sir John Franklin lost his life in the attempt to navigate the northwest passage, which he knew to exist between the North American continent and the Pole. And the track to the North Pole is marked with the skeletons of hardy adventurers who gave their lives in fruitless attempts to reach the top of the world.

With the earth's surface practically all explored, the work of discoverers will doubtless be turned to the air, and the next few years will find many who are striving for new conquests in the one element which is nearest to us, and of which we know so little. Airplanes will probably carry discoverers to the tops of the highest mountains—peaks never yet scaled by man. Mount Everest may be conquered, and Mount McKinley, supposedly ascended by the much discussed Dr. Cook, but whose account turned out at least as doubtful, will be brought within the grasp of man. Man has accomplished much, but no matter to what heights he reaches in any endeavor, there are always more worlds to conquer.

MILITARY PADLOCKS

The order by Secretary of War Baker forbidding officers of the army taking any part in a political campaign, is nothing new. The whole theory of the army has been that it is separate from civic affairs and officers, as well as enlisted men, are supposed to take no active part in any campaign.

It will be recalled that at the close of the Spanish war, but before peace had been formally declared, Colonel Bryan resigned his commission in the army so as to be free to speak and to write what he chose, or as he put it, "remove the military padlock from my lips." There is really no necessity for any soldier to take part in our campaigns.

Unfortunately, the order is being interpreted in some quarters as a slap at General Leonard Wood. This officer seems to be the particular target of the present administration, at least in the eyes of his friends, and every order is twisted to show its bearing on him.

But the last time such an order was issued was by Secretary of War Elihu Root, during McKinley's administration, the purpose, as charged, at that time being to curb the ambitions of General Nelson A. Miles. It looks as if it would be difficult to make such an order a political issue.

Maybe Sir Thomas realizes that a race for the cup on this side is a better advertisement for Lipton's teas than it would be on the other side.

Citizens have been pinching themselves to find whether they are awake or sleeping since that public service commission in Pennsylvania denied the street car company the right to raise fares.

PIETY AND PIETY

Many people have a strenuous objection to being called pious. We are one of the many.

The piety of today does not consist of pulling a long face and a sour grin. That form of piety is a thing of the past.

Neither is the man with a beautiful smirk necessarily pious. Some of the worst scalawags in the world travel around with a saintly smile and endeavor to create a halo of benevolence around their ungodly brows.

That is the reason so many men object to being termed pious.

The true piety of today does not welter in the gloom of its own existence. Instead it radiates the joy of life in a manner which all men know comes from the heart and is not donned for commercial reasons.

Pose as an apostle of piety? Forget it!

Give us instead the rugged honesty and simple good in the world in his own humble and unobtrusive way, with no plaudits from the multitude and no thought of reward from St. Peter when he reaches the golden gate.

DWINDLING RURAL POPULATION

The falling off in population of rural communities is one of the very serious conditions revealed by the recent census. Very few truly rural townships show an increase of consequence, and many, in fact most, show actual decrease. And because of this we are facing a shortage of foods that is more acute than most people realize.

We must meet the situation as it is. We cannot imitate the ostrich, who hides his head in the sand and imagines himself hidden. We cannot blind ourselves to the matter. Means must be found for increasing the product of the farm and doing it in a manner that shall make it profitable to the producer. Sentimental back to the farm movements have not accomplished much.

Those who understand farming must be kept on the farm. The young people must be shown that the farm life is the normal life—that they will get more real enjoyment from contact with nature than from the artificial life of the city. That the profit is greater, too, when expenses are considered. The problem is one of rural education. Make our schools educators of farmers—not fill them with the glamour of city life, most of which is "bunk" anyway.

The presidential candidate who can talk to all the delegations which call on him and at the same time say nothing, will meet the demand.

Placing of the statue of Abraham Lincoln in Parliament Square in London is another link in the chain uniting the two great English speaking natons.

Many a man has attempted to corner some great necessity of life, but the corner always ended with their hide on the fence, figuratively speaking. The country is too big for the control of one man or group of men.

Church usher in a Jersey town smelled the odor of liquor coming in at the open window while passing the collection plate. Got busy, uncovered an illicit still and arrested the owner. See what he accomplished by attending church.

It's beginning early. Already we hear of this and that Republican or Democrat of national repute who will support the candidate of the opposition. Of course the fact that he did not get what he wanted from the party has had no effect—certainly not.

People, not platforms, make issues. Not what the platforms promise, but what the people believe about the candidates, will be the deciding factor in the presidential election. If the people are more interested in the prohibition question than the League of Nations, no campaign committee can steer them into a sham battle.

If you took our advice and planted a good garden last spring, you are glad of it now—when you are gathering the vegetables.

Dr. Thelma Milnes, daughter of Mr. and Mrs. G. E. Milnes, arrived home this morning from Los Angeles.

The Copperhead Is Big Headliner At The Richmond

An exception bill is offered at the Richmond theater today and tomorrow, when Lionel Barrymore will be featured in "The Copperhead," and in addition there will be a Chester comedy entitled, "Four Times Foiled."

Very seldom is it given to a dramatic star to play in the two greatest suceses of his career on the same day. Lionel Barrymore had that experience when he was working in the screen version of "The Copperhead," during the day, and appearing with his brother, John, in "The Jest," one of the outstanding hits of the New York season, at night.

Since both plays demand the expenditure of a vast amount of emotion and nervous energy, Mr. Barrymore was frequently asked whether he did not feel the efects of the strain.

"Not at all," he replied. "Making the pictures, involving as it does mostly scenes in the open air, is a distinct relief from the monotony of going through the same role every evening in "The Jest."

Nevertheless, Mr. Barrymore was frequently fatigued, especially when long waits were necessary during the screening of "The Copperhead." On such occasions, he would often be found fast asleep on the floor of his dressing room, a black cloth over his eyes to keep out the sunlight. The picture was made on Long Island and the trip from New York was made daily in an open motor bus, which carried members of the company and the director, who was Charles Maigne. It is a Paramount Artcraft.

Our Want Ads Light the Way to Greater Results
—Try one today

NOTICE TO VOTERS

A new and complete Registration of Voters is required by law during the year 1920.

Every person entitled thereto must register thirty days before any election at which he or she desires to vote.

Registration for the purpose of voting at Municipal Elections for towns of the Sixth class, closes March 13th, 1920.

Registration for the purpose of voting at Presidential Primary Election, closes April 3rd, 1920.

Registration for the purpose of voting at August Primary Election closes July 31st, 1920.

Registration for the purpose of voting at General Election closes October 2nd, 1920.

You may register with the County Clerk or any of his deputies.

Dated: January 20th, 1920.

J. H. WELLS,
County Clerk of Contra Costa County State of California.

The following are registration deputies:

A. H. MacKinnon, El Cerrito.
Frank Conlon, El Cerrito.
Mrs. Grace E. Castner, El Cerrito
J. Sandvick, El Cerrito.
W. H Williams, Giant
Geo. E. Valencia, San Pablo.
Frank Silva, San Pablo.
Mrs. Marie Smith, Rodeo
A. C. Faris, City Hall, Richmond
J. A Deadrich, City Hall, Richmond
Miss Georgia Johnson, 208 Richmond Ave.
Arthur D. King, 104 Washington Ave.
Miss Virginia Griffiths, 429 Macdonald Ave.
Martin J. Gordon, 619 Macdonald Ave.
J. H. Plate, 610 Macdonald Ave.
Mrs. Jessie Lincoln, 307 35th St.
John A. Miller, Pt San Pablo
Miss Pearl Anglum, 3225 Macdonal Ave.
Mrs. Marie L. Osborn, 821 Bissel Ave.
Miss Nannie L. Nesbit, 631 Bissel Ave.

Pub. F—Daily to Oct

Don't Forget
to insert that little Want Ad that you had in mind—get it in to-morrow's paper

Sharply Cut Prices and Low Terms

Attracts Crowds to Cherry's

CHERRY CHAT OF TEN STORES

Does the public know real values when they're presented?

Does the public appreciate the convenience of Cherry's terms?

The answer is given in no uncertain way by the enthusiastic response to Cherry's remarkable Clearance Sale offers each day.

By acting promptly you may secure an entire outfit of clothes for the usual price of a single costume—terms that will add to the convenience of buying.

Men's, Young Men's and Boys'.

Have it charged.

CHERRY'S

528 13th Street (Men's Store) 515 13th Street (Women's Store)

567 14th St. (Furniture Store)

Oakland

MARTINEZ MAY PROVIDE FOR A CITY MANAGER

Recommendations adopted by the Martinez Chamber of Commerce, urging that the city manager form of government be instituted in Martinez were presented last night to the board of trustees. A chamber of commerce committee investigated city manager government in other cities. Several board members expressed themselves as in favor of a city manager, but action on the chambers' proposal was postponed for consideration of the full board.

WATER USERS PROTEST AGAINST THE ORDINANCE

Protests lodged by citizens against the passage of an emergency water ordinance fixing prohibitive charges on water used by householders in excess of 5000 gallons monthly, resulted last night in the board of trustees postponing for one week action on the proposed measure. The law was framed with the idea of curtailing water use in the city to forestall industrial plants being forced to shut down for lack of water.

BOYS

Want to make Some Money

It's easy, just hustle around and gather up some

Nice Clean

RAGS

and bring them to The Record-Herald office and we will pay you.

5c a Pound

for them

Ask your mother for some rags and then call on the neighbors. They will be glad to help you earn some spending money by giving you their old rags.

For Cooking and Heating

USE

GAS

IT

COSTS LESS

See the new modern time and labor saving gas appliances

AT YOUR DEALERS!

Pacific Gas and Electric Co.

719 Macdonald Avenue. Telephone 531

Subscribe for the Record-Herald

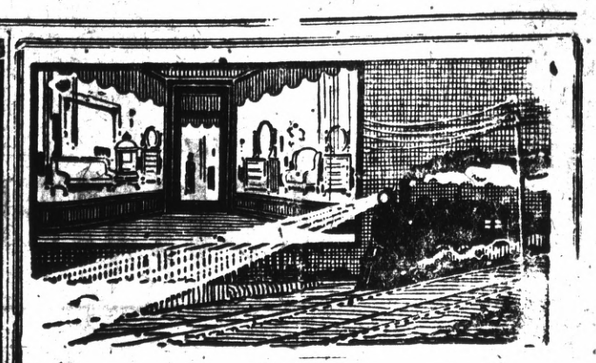

Have you ever watched the headlight of a locomotive, piercing night's blackness with a shaft of snow white brilliance?

Then you have known the silent, unconscious appeal of light.

Modern Concealed Window Lighting

exerts the same quiet, undeniable entreaty to every pedestrian who passes your store after dark. Unconsciously he looks and pauses—unconsciously he recalls the brightness of your window and its cheerful, up-to-the-minute appearance. Bright windows make friends and customers. Light up now.

WESTERN STATES GAS & ELECTRIC CO.

Advertising is to a business
What Gasoline is to an auto.

Some people are mind-readers,
but most of them have to be told.

Show me a successful merchant
And I will show you that he is an advertiser

Advertising is the food
that a healthy business thrives on

UNION TRANSFER
AUTO SERVICE——STORAGE
FRANK SCHOLES, Prop
Office Schuler's Stationery Store, 800 Macdonald Avenue
MOVING, BAGGAGE, STORAGE—HANDLE ANYTHING
Residence Phone 1-J08-W

The Best of Fresh Meats
Telephone us an order for your particular steak, chops or roast and you will find that we give particular care to satisfy you.
CHICKENS—CURED MEATS—LARD
UNION MARKET 2114 Macdonald Ave. Phone Richmond 88

Richmond Conservatory of Music
906 Macdonald Avenue, Cunningham Bldg.
Principal, Aurora Thompson, A. G. S. M.
(Associate of Guild Hall School of Music, London, England)
PIANO, VOICE, VIOLIN, WIND INSTRUMENTS
Vocal and piano Tuesday and Saturday. Pupils Etude Club in connection with above, meets last Saturday in every other month. Interviews to arrange for lessons, Tuesday 12 to 1, and Saturday 2 to 3, by appointment.

Richmond Cottage Hospital
Ninth Street and Barrett Avenue Phone Rich. 885
A quiet homelike hospital for Richmond people under the care of their own physicians. Personal attention of graduate nurses.

Buy Your Coal Now!
RICHMOND-STEGE COAL, FUEL & DRAYAGE CO.
1000 LAUREL AVE., STEGE PHONE RICHMOND 619

For Sale—
50 ft. corner on Macdonald Ave.
14 lots with large residence suitable for Sanatorium or Hospital; four blocks from S. P. Depot.
Inquire
S. R. WOODS & CO.
1424 Macdonald Avenue.

WANT ADS
Above all in Bringing Results Our Want Ads Bring a Higher number of Results than any Try one to-morrow.

Classified Rates

	2t	4t	6t	12t	24
3 Lines	$.25	.45	.60	1.00	1.50
4 Lines	.35	.60	.80	1.35	2.00
5 Lines	.45	.75	1.00	1.75	2.50
6 Lines	.50	.90	1.20	2.00	3.00
7 Lines	.60	1.05	1.40	2.25	3.50
8 Lines	.70	1.20	1.60	2.50	4.00
9 Lines	.80	1.35	1.80	2.75	4.50
10 Lines	.90	1.50	2.00	3.00	5.00

FOR SALE

FOR SALE.—Level lot, 25x100, slightly above grade, all street improvements, New Richmond Add. C. S. Dodge, owner, 1327 Leavenworth St., San Francisco. 6-11-6t

WANTED—Room, with or without board, in private family. Address Box 123, Record-Herald office. 6-11-3t

FOR SALE —REAL ESTATE

NORTHBRAE AND THOUSAND OAKS HOMES

Sunshine. Views. Fresh Air Parks, Playgrounds, Schools, Beautiful Drives. The only way Berkeley can possibly grow. Key Route and S. P. transportation. Great future ahead. New homes being started every day.

$3150—$1200 down, $25 per month. Five rooms. Near to schools and transportation.

$3700—$1000 down, $40 per month. Five rooms. Cement exterior. Near to S. P. transportation and schools.

$5000—Easy terms. Five rooms and sleeping porch. Garage. Cement basement.

$5200—$1000 down, $40 per month. Cement bungalow, overlooking the bay. Fine veranda. Three bedrooms; garage.

PERCY H. BURNS
Northbrae Station. Berk. 2983
Office open Sundays.
BERKELEY, CAL.

FOR SALE—Good five room house, reasonable, windmill, tank, garage, chicken house, about 600 chickens, cow and heifer. See owner on place on south Seventeenth street near Wright avenue. 6-24-2t

FOR SALE CHEAP—Furniture for three rooms and kitchenette. A bargain; also party can rent cottage; has good garden and will sell 15 white leghorn chickens, all laying. Call at 456-21st St. Leaving city is reason for selling. 6-10-3t

APARTMENT BUNGALOW

$400—Four large sunny rooms, with wall bed, some terms and a rent saver. No. 515 3rd street. Open for inspection from 1 to 3 daily. 3-1-tf

TWO AND THREE ROOM, unfurnished apartments, light, water and gas free. No. 3013 Cutting boulevard. 6-9-12t

POLITICAL CARDS.

JAMES N. LONG
CANDIDATE FOR REPUBLICAN NOMINATION FOR MEMBER OF ASSEMBLY EIGHTEENTH DISTRICT
Primary Election August 31, 1920

Ernest H. Kueffer
Candidate for Republican nomination member of Assembly, Eighteenth District, primary election August 31, 1920.

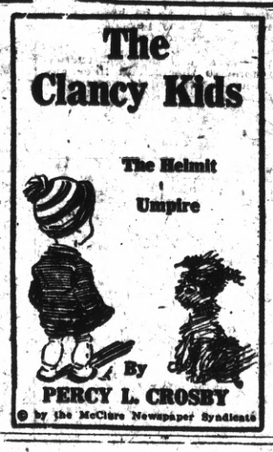

CLASSIFIED ADS.

NEW TODAY

WANTED.—A single furnished housekeeping room. Address box 230, Record-Herald office. 6-15-3t

WANTED.—$3000 at 8 per cent on flats at 547-49 Sixth street, valued at $6250. A No. 1 security. J. V. Nelson, 2845 Twenty-third avenue, Oal. Phone Fruitvale 2341 J. 6-14-6t

FOR SALE—Two lots, corner of 5th street and Cutting Boulevard, cheap. Apply 152 Harold avenue, San Francisco, Cal. 6-30-1mo.

FOR SALE.—Two fine Toggenburg goats, five and seven months old, also dining room set. Apply 766 Seventh street. 7-9-3t

FOR SALE.—Fryers, forty cents per pound; also pullets three months old; and laying hens and ducks. Address 621 Eighteenth street. 6-14-2t

FOR SALE OR TRADE.—Lots 1 and 2, Block 4, in the 1915 Exposition tract, Richmond. Will take a good Ford in part payment. P. A. Stenberg, El Cerrito, Cal. 6-18-6t

CANARY BIRDS FOR SALE.—Good singers. Apply 676 Fifth St. 6-25-3t

CAN YOU ASK MORE FOR YOUR MONEY

5 room cottage, price $2200, $195 down.

4 room cement bungalow, modern, garage, price $2750, $300 down.

Corner store, 7 rooms, garage, $3500, $200 down.

Exchange store and 4 rooms for cottage.

MRS. G. BANDUCCI,
Room 5, Berry Building
6-18-6t

LOST AND FOUND

FOUND—A little poodle dog on Standard avenue, answers to the name of "Trixie." Owner can have same by proving property and paying the charges for this advertisement. Call at 46 Arizona avenue, Pt. Richmond. 6-12-3t

WANTED

WANTED—For rent for use in Richmond, one small concrete mixer, with gasoline engine; also 3,000 board feet second hand lumber. R W. Littlefield, 357 Twelfth street Oakland, Cal.; telephone Lakeside 6750. 5-6-3t

MANIS HOTEL
MRS. A. MANIS, Prop.
322 Sixteenth Street
Just completed, everything new, nicely furnished, hot and cold water in every room, baths, rates reasonable.

CASWELL COFFEE
The Coffee You Drank at the Fair
L. HUNT
Tel. Rich 540

If In Doubt

If you have been told there is no relief for you,
If you have spent your money and got no relief,
Come to us and try the wonderful Chinese Herbs. Many others have done so and been restored to health. No cost for consultation.
No cost for consultation.
Office Hours: 10 to 7; Sundays, 10 to 12.
Drs. Chan & Long
Phone Oakland 2049.
901 Clay St., Corner 9th St.
OAKLAND, CALIFORNIA

THESE PAINTERS CARRY LIABILITY INSURANCE
ZEB KNOTT
SHERWIN-WILLIAMS PAINTS
STAINS AND VARNISHES
All Grades of Wall Paper
Painting and Paper-Hanging
819 North Seventh street.
All Work Guaranteed

BURDON & KIRKHOUSE
Paperhangers, sign writers, painting contractors. Wall-paper, paints, oils and varnishes.
1412 Macdonald Avenue.
Tel. 828

WANTED AUTOMOBILE in good condition in exchange for 50x100 Richmond Center Subd. near Macdonald avenue, improved street, curb, sidewalk and water. Owner, 235 Byron St., Palo Alto, Cal. 6-13-4t

STORAGE
Fire proof building, costs no more than in an old shack.
R. W. BYRNE
814 Sixth St., next door to Postoffice.
Telephone 756.

Italian Restaurant
RAVIOLA SPAGHETTI
SERVED AND FOR THE HOME
812 MACDONALD AVE.
Phone 148 W.

GOOD VALUES, LOW PRICES
—OF—
DRY GOODS AND SHOES
A. BLESIO
100 Washington St., Pt. Richmond, Cal

Telephone Richmond 1265
A. E. CARSON
Designer and General Contractor
Plans FREE Where I Build
Residence 524 4th Street.

W. H. MALLORY
Formerly with Marshall Steel Co.
EXPERT CLEANERS AND DYERS
814 Sixth St., Richmond, Cal.
Office phone 756; res. phone 893W

We are Dyeing to Please You. Cleaning, Repairing, Altering. We call and deliver promptly
Phone Rich 904
CITY CLEANING & DYE WORKS
330 2nd St.

AMERICAN TRANSFER COMPANY
Furniture and Piano Moving
Country Trips
Office: Elks Bldg., 10th and Macdonald
Phone Rich 907

Save 25 per cent by Bringing and calling for your own work.
Hand Pressing and Cleaning
GLOVES FREE
THE STANDARD CLEANERS AND DYERS,
224 Macdonald Ave.

EXPRESSING
CENTER TRANSFER
302 MACDONALD AVE.
Telephone 214

Have your suit cleaned and pressed at Black's, Tenth and Macdonald. Phone 723. We call and deliver. Prompt service and good work. tf

Chiropractic patients get well. H. A. Brown, D. C., Pulse Bldg., 606 Macdonald avenue, 10-12, 2-5, 1-8. Phones Office 600; res. 333. 11-1-tf

When Up Town Enjoy your Ice Cream Specials at
CLARK BROS.
1019 MACDONALD AVE.
Successors to H. J. Boyes.
Ice Cream delivered in bulk, 1-2 gal. to 6 gals.

HELP WANTED

WANTED.—Educated workers for Viavi. Call Mondays, Wednesdays and Fridays from 1 to 5 p. m., room 10, Berry building. 9-12-tf

Real Estate For Sale

$1900.—5 room modern bungalow with 2 lots, 2 blocks from San Pablo Ave., in El Cerrito $500 down bal. $25 per month.

$3150.—5 room modern bungalow lot 30x140 feet, alley in rear with garage 3 1-2 blocks North of Macdonald Ave. $1000 down, bal. monthly.

5 room, story and half house on two lots, $3800, good terms, balance 6 per cent interest.

$3350.—4 room modern bungalow with 2 Lots close in $1200 down bal. $25 per month.

$4500.—7 room modern house on Bissell Ave. Lot 42x100 feet, half cash, bal. monthly.

We write fire insurance, workman's compensation and bonds. We make deeds, mortgages, contracts, etc. Notary work promptly attended to.

Legal papers and notary work promptly attended to.

CONN BROS.
858 SIXTH STREET

FOR RENT

FOR RENT.—Five room flat, upstairs at 120 Washington avenue, just renovated. Call Richmond 868, or apply to H. G. Stidham, 163 Washington avenue. 3-15-tf

RICHMOND LAND OFFICE
268 Twelfth Street
Richmond, Cal.

6 room house, three-quarter acre of land, barn and chicken houses, all fenced, some fruit trees. Price $4500; terms, $1500 cash and $25 per month at 6 per cent.

5 room house, 6 foot basement, lot 2 1-2 x 100 feet, chicken house, all fenced, price $3000; terms, half cash, balance can stand at 6 per cent; two blocks from public school.

3 room house, lot 35x106, all fenced, chicken house, some fruit trees, price $2250.

7 room house, lot 50x208, on the highway, price $3,650.

6 room house on a corner lot with a garage, price $3,650.

10 acres of land adjoining the Southern Pacific railroad, price $11,000.

Lots 100x100 in San Pablo, $10 per month. 3-22-12t

FOR EXCHANGE—Sixty acres at Riverbank, Stanislaus county, Oakdale irrigation district; 10 acres three year old figs; balance in grain; adjoining city limits; price $18,000; want Richmond property. Arthur Walstrum, Modesto, Calif. 4-29-6t

Sure Relief
BELL-ANS FOR INDIGESTION 25 CENTS
6 BELL-ANS Hot water Sure Relief
BELL-ANS FOR INDIGESTION

FRATERNAL CARDS

NATIVE SONS.—Richmond Parlor No. 217, N. S. G. W.—Meets every Wednesday evening in K. of P. hall, 5th and Macdonald. Dr. Blake pres., 704 Macdonald ave.; R. H. Cunningham, secty., 520 Ohio St. tf

RICHMOND LODGE, No. 13, K. of P.—Meets every Friday night at Pythian Castle, 5th street near Macdonald avenue. A. W. Parker, C. C.; F. G. Blackhart, K. of R. and S. Examination of Pages July 30; Page Rank, August 6; Esquire Rank, August 13.

ATTORNEYS-AT-LAW

ALVIN GERLACH
Attorney and Counselor at Law
401-5 Humboldt Bank building, San Francisco, Cal. Tel. Kearny 1666. No. 1002 Macdonald avenue, Richmond, Cal. Tel. Rich 161.

J. E. RODGERS
Attorney-At-Law
Martinez California.

DANIEL BARTON
Attorney-at-Law
807 Macdonald Ave. Phone 425
Opening Evenings.

CHARLES R. WOOD
Notary Public
I handle Insurance—Life, Accident and Fire
802 Macdonald, with J. R. Baldwin
Phone 474
Res. 407 Ohio St. Phone 143

PERSONAL

"Let MAYER DO IT" If you want your old suit made like new ring up phone 452. Cleaning, Men's Repairing or Pressing. Work called for and delivered. Mayer's American Cleaning Works, 1116 Macdonald Ave.

NOTARY PUBLIC

GROVER E. MILNES
Notary Public
1030 Macdonald Ave.
Office Phone 70
Residence phone, 762

NOTARY PUBLIC.—I make and acknowledge all kinds of legal papers; deeds, mortgages, contracts, leases, etc. Houses to rent, fire insurance. H. J. Stidham, 163 Washington avenue. Phones, office 868. Residence phone 20. 5-27-tf

PROFESSIONAL CARDS

DR. J. B. SPALDING
Physician and Surgeon
DR. CLARA SPALDING
Women and Children
Telephone Richmond 20
Office: 803 Macdonald Ave. Berry Bldg

RICHMOND WINDOW CLEANING CO.
HOUSE AND WINDOW CLEANING
P. REGALIA
Phone Rich 749

BERT CURRY
UNDERTAKER—EMBALMER
Parlors 332 Eleventh Street
Service Day or Night
Day and Night Phone 439

Richmond Laundry
You Are Particular!
So Are We!
Phone 414
7517 Macdonald Ave.

When You Borrow Money
consider not ONLY the cost, but the terms of repayment. In this respect we offer the following rates for your consideration:
$10.00—Pay us 4 payments of $1.60
$25.00—Pay us 12 payments of $2.50
$50.00—Pay us 9 payments of $6.50
$75.00—Pay us 9 payments of $9.50
Weekly payments; monthly if desired. Other amounts and number of payments arranged to suit your convenience.
If you are a housekeeper or have a steady salaried position, we will supply your wants quickly and confidentially.
Call, write or phone
Reliable Loan Co.
Suite 4 1-3-4, Daniel Bldg.
1312 15th St., cor. Clay-Washington Sts
OAKLAND
Phone Oakland 5122

Money Loaned
on paid up
LIBERTY BONDS
90 per cent on face value of 1st issue.
85 per cent on face value of 2d and 3d issues.
7 per cent interest—No other charges.
Cash without delay.
JOHN NICHOLL COMPANY
423 Ninth Street.
OAKLAND, CALIF.

D. D. DRAKE
607 Macdonald Avenue—Room 1
We will cash your War Savings Stamps for you. We buy guaranteed Receivable, etc. When you wish money come in and see us about it.

LOANS TO SALARIED PEOPLE; ALSO ON FURNITURE, PIANOS, OAKLAND CREDNT CO., 100 Bacon Bldg., 12th and Washington Sts. Phone Oakland 1668. Office hours: bet. 1 and 5:30.

Wilson & Donnelly
FUNERAL DIRECTORS
(Successors to E. B. Smallwood)
Aubrey Wilson, Manager
Mrs. N. V. Wilson, Lady Assistant.
Ambulance service.
727 Macdonald Avenue
Phone Richmond 113

PHILADELPHIA DIAMOND GRID BATTERY
Make good all the time
Commercial Garage
331 4th St.
General Repairing.

The Craven Hospital
Conducted by Graduated Nurses
MEDICAL, SURGICAL and MATERNITY CASES
Baby incubator installed.
Received under the care of their own physician.
10th and Clinton. Phone 854

Edison Mazda Lamps
And General Electric Motors cost no more than inferior makes. We are agents for both, and solicit your patronage.
Pioneer Electric Co.
818 Macdonald Ave.
Telephone Rich. 17.

Meyer Bros.
Dealers in Coal, Wood and Grain
All Orders Delivered.
Phone Rich. 2311 San Pablo, Cal.

TIRED EYES
are usually the result of too close an application to reading or study or straining the eyesight in dim light. You should have your eyes examined at the first indication of eye weakness, by a competent oculist. We'll examine you and prescribe the proper glasses.
Dr. C. R. Blake
SPECIALIST
EYE, EAR, NOSE and THROAT
Rooms 1, 2, 3 and 4
704 Macdonald Ave., Upstairs

BOILS
And High Blood Pressure

Oakland, May 17, 1920.
"From boyhood I have suffered from boils due to impure blood. My blood pressure was so high that for a long time I had severe headaches and my body was continually wet with excess perspiration.
"After having been treated by many doctors, I finally found one who cut my boils open in a fruitless attempt to cure them. When he had cut me about twenty-five times, I quit. I then tried a native remedy in the form of the FONG WAN CHINESE HERB TEA. I took the herb tea faithfully for about three months, during which time my blood was THOROUGHLY CLEANSED OF ALL IMPURITIES. When my blood had thus become pure and rich, my boils automatically disappeared, and my blood pressure also became normal. I therefore no longer suffer from either headache or excess perspiration.
(Signed) ALWYN SPRINGER.
1225 Market St., Oakland.
Fong Wan Herb Co.
Highest quality of Herbs. Quickest results. Our specialist well educated in both English and Chinese, avoids misunderstandings by interviewing without an interpreter.
548 EIGHTH ST., OAKLAND, CAL.
Consultation free
Phone Oakland 3707.

Oakland, Cal., Nov. 14, 1918
To Whom It May Concern —
Dr. Wong Him, 1701 Webster St.
Dear Sir — Having had satisfactory health. I feel that I must write you a few lines to let you know how thankful I am for the benefit I received from your treatment. I have treated with several physicians for a complicated disease and my case was given up as hopeless. I was suffering from stomach, heart, liver, head and kidney trouble. When I called to see Dr. Wong Him I placed myself under Wong Him as an honest, artful let his care and I consider my cure permanent. I can recommend Dr. Wong Him as an honest, artful man as well as a skilful physician. Hoping that these few lines may prove of value to those who are suffering and wishing to be cured, remain.
MRS. PEARL BROWN.
1611 82nd St., Oakland, Calif.

DISEASES OF MEN
Sores, swellings, deformities, nervous, skin, blood poison, etc., quickly treated; charges very reasonable; consultation FREE.
DR. T. D. HALL
707 Broadway Building, Telephone Oakland, Cal.

MEET ME AT

The Fair

C. C. OLNEY

781 Macdonald Avenue. Phone Richmond 811

Ladies' Blouse sizes 34 to 44 25 cents

8974

Pictorial Review and Ladies' Home Journal patterns are still in the lead.

The Fall Line of Royal Society package Goods has just arrived. Call and make your selection early.

2 1-2 pound Cotton Bats - - - - $1.75

Boys' Summer underwear - - - $1.50

(SEAL PACK)

Tilden Lumber Co.

PRICE---QUALITY---SERVICE

E. M. TILDEN, President

Office and Mill—15th St. and Nevin Ave. Phone Richmond 81

YARDS—Oakland, Berkeley, Richmond and Crockett

WINDOW DRESSERS ROB STORES

SEATTLE, Aug. 4.—Advertising themselves as professional window trimmers, a gang of organized criminals looted small stores here of thousands of dollars worth of goods, according to the police, who declare they arrested four members of the ring early today.

Vallejo to Fight Over Ownership Of Tidelands

The Vallejo city council took steps today to employ attorney James Anderson of Anderson & Anderson, the tideland experts of Los Angeles, to represent Vallejo in the proposed litigation to settle the ownership of the tidelands in front of this community.

W. T. Kelley of the Vallejo Chamber of Commerce addressed the council in regard to taking steps to determine the ownership of the reclaimed tidelands.

Secretary Herman Hatfield of the Chamber of Commerce then addressed the council and told of his conversation with James Anderson, the Los Angeles attorney, and that Anderson was of the opinion the Vallejo case was by far an easier one to handle than the San Pedro case; that he believed he could complete the case by next spring, and that furthermore the lawyer had saved the city of Los Angeles millions in its litigation and would no doubt do as much good for Vallejo. As to the fee, Hatfield said the attorney would ask $5000 to handle the case as far as the State Supreme Court and an additional $2500 if carried to the United States Supreme Court, the city to be called on to pay the cost of traveling expenses.

The council voted unanimously to invite Attorney Anderson to come to Vallejo so that he can be employed. The steps taken by Vallejo today is of state wide importance, according to the officials and the outcome of the litigation will undoubtedly be watched with as much interest as the San Pedro case.

All the home news and excellent telegraphic news reports found in the Record-Herald.

PRINTING

WE PRINT EVERYTHING REQUIRED BY THE MODERN COMMERCIAL HOUSE

TALK TO US, AND OUR PRINTING WILL TALK FOR YOU

RECORD-HERALD

DRINK HOT WATER BEFORE BREAKFAST

Says you really feel clean, sweet and fresh inside, and are seldom ill.

If you are accustomed to wake up with coated tongue, foul breath or a dull headache, or if your meals sour and ferment, you have a real surprise awaiting you.

Tomorrow morning, immediately upon arising, drink a glass of hot water with a teaspoonful of limestone phosphate in it. This is intended to first neutralize and then wash out of your stomach, liver, kidneys and thirty feet of intestines all the indigestible waste, poisons, sour bile and toxins, thus cleansing, sweetening and purifying the entire alimentary canal.

Those subject to headaches, backaches, bilious attacks, constipation or stomach trouble, are urged to get a quarter pound of limestone phosphate from the drug store and begin enjoying this morning, inside bath.

Just as hot water and soap cleanse purify and freshen the skin, so hot water and a teaspoonful of limestone phosphate act on the stomach, liver, kidneys and bowels. Limestone phosphate is an inexpensive white powder and almost tasteless. —Adv.

Cantu to Fight For the Control Of Territory

MEXICALI, Lower Cal., Aug. 4.—All indications of a possible compromise of the differences between the Cantu government of Lower California and the provisional government of Mexico had disappeared early today, and military preparations to repel invasion were proceeding as rapidly as the discouraging attitude of the United States government would permit.

Failure of Senor Juan Platt, General Angel Fibres and Senor Pinay Cuevas, representing the provisional government, to return today, added to the general belief that the break between the factions was final and beyond healing.

Refineries Make Another Cut In Price of Sugar

SAN FRANCISCO, Aug. 4.—A smash in sugar prices was added today to the general decline of commodity prices in San Francisco.

Both local refineries, the California-Hawaiian and the Western, announced a basis price on cane granulated sugar of $20 per 100 pounds, representing a reduction in the quotations of $1.75. The retail price under this basis will be 23 cents per pound, but this will not be effective until retailers have disposed of stocks under the previous quotations.

Around Our Town

Mrs. Vesta Burroughs, nee Gillette, is a guest at the home of Mr. and Mrs. H. G. Stidham.

Chiropractic patients get well. H. A. Brown, D. C. Pulse Building, 606 Macdonald avenue. Hours 10 to 12 m. 2 to 5 and 7 to 8 p. m. Phones, office 600; residence 333. 11-1-tf

Mrs. H. G. Stidham and daughter have returned from their vacation at Myrtledale Springs.

After the show, drop into the De Luxe, at Eleventh and Macdonald, for a dish of ice cream, a cup of coffee or chocolate, or a delicious sandwich. tf.

Jack Barry, local fireman, left this morning for a two weeks' vacation at Summer Home Park on the Russian river.

SAGE TEA TURNS GRAY HAIR DARK

It's Grandmother's recipe to bring color, lustre and youthfulness to hair when faded, streaked or gray

That beautiful, even shade of dark, glossy hair can only be had by brewing a mixture of Sage Tea and Sulphur. Your hair is your charm. It makes or mars the face. When it fades, turns gray or streaked, just an application or two of Sage and Sulphur enhances its appearance a hundredfold.

Don't bother to prepare the mixture; you can get this famous old recipe improved by the addition of other ingredients at a small cost, all ready for use. It is called Wyeth's Sage and Sulphur Compound. This can always be depended upon to bring back the natural color and lustre of your hair.

Everybody uses "Wyeth's" Sage and Sulphur Compound now because it darkens so naturally and evenly that nobody can tell it has been applied. You simply dampen a sponge or soft brush with it and draw this through the hair, taking one small strand at a time; by morning the gray hair has disappeared, and after another application it becomes beautifully dark and appears glossy and lustrous.

KEY ROUTE FINANCE

The San Francisco-Oakland Terminal Railways today applied to the Railroad Commission for authority to pledge fourteen of its general lien mortgage bonds of the par value of $14,000 to secure a note for $8000 issued to the First National Bank of Oakland.

THE FINISHED MYSTERY

Every justice and order loving person should read it.

Christian men and women have been imprisoned, persecuted and some killed for the publication and distribution of this book. Why? It is surely worthy of investigation, and will be delivered to your door in magazine form for 20 cents.

Address P. O. Box 1564 or phone Rich. 724-J. 8-3-2t

ALWAYS ON TOP WITH RESULTS

Try one of our Want Ads and Watch the Results spin your way

Result Producing Want Ads

NOTICE OF AWARD OF CONTRACT NO. 374

Pursuant to Statute and to Resolution of Award No. 374 of the Council of the City of Richmond, directing this notice,

NOTICE is hereby given that said City Council, in open session on the 2nd day of August, 1920, publicly opened, examined and declared all sealed bids or proposals offered for the following work, to-wit:

That GAYNOR AVENUE between the center line of Thirteenth Street and the westerly line of Twenty-third Street, GARVIN AVENUE between the easterly line of Fifteenth Street and the easterly line of Twentieth Street, and SEVENTEENTH, EIGHTEENTH and TWENTIETH STREETS between a direct line drawn from a point on the westerly line of Seventeenth Street distant 104.01 feet northerly from the northerly line of Gaynor Avenue to a point on the easterly line of Twentieth Street, distant 108.64 feet northerly from the northerly line of Gaynor Avenue and a direct line drawn from a point on the westerly line of Seventeenth Street distant 100 feet southerly from the southerly line of Garvin Avenue to a point on the easterly line of Twentieth Street distant 102.5 feet southerly from the southerly line of Garvin Avenue, be graded and paved with five (5) inches of cement concrete and a wearing surface of asphalt and broken rock, and that curbs, gutters, sidewalks, wing-walls and portals of cement concrete, curb-bars of galvanized steel and culverts of corrugated iron or steel and cement concrete, be constructed thereon.

That all of said work shall be done at the places and in the manner and of the materials as specified, set forth and shown on the plans and specifications for said work adopted by the Council of the City of Richmond, by its Resolution Adopting Plans and Specifications No. 374, passed and adopted by said Council at a regular meeting thereof held on the 28th day of June, 1920, and now on file in the office of the Clerk of the City of Richmond, reference to said plans and specifications being hereby especially made.

Excepting however, from all the afore-described work such portion as is required by law to be kept in order and repair by any person or company having railroad tracks thereon; and also excepting from all the afore-described work any portion thereof already done to the official lines and grades and constructed in accordance with the plans and specifications herein mentioned.

And the said Council of the City of Richmond does hereby determine and declare that said proposed work and improvement is of more than local or ordinary public benefit, and will affect and benefit the lands and district hereinafter described, which said district is hereby declared to be the district benefited by said work and improvement; and that therefore the entire costs, charges and expenses of said work and improvement shall be and is hereby made chargeable against and shall be assessed upon said lands and district, which district is within the City of Richmond, County of Contra Costa, State of California, and is bounded and particularly described as follows, to-wit:

Commencing at the northwesterly corner of Lot 1, Block 21, as said Lot 1, Block 21, is shown on map entitled "Map of Brown Andrade Tract" filed in the office of the County Recorder of Contra Costa County, California, on April 3, 1908, and running thence in direct lines as follows: To the northeasterly corner of Lot 24 Block 5 said Brown Andrade Tract; thence to the northwesterly corner of Lot 25 said Block 5; thence to the northeasterly corner of said Lot 25; thence to the southeasterly corner of Lot 32, Block 4, said Brown Andrade Tract; thence to the southwesterly corner of said Lot 32; thence to the southeasterly corner of Lot 33, said Block 4; thence to the southwesterly corner of Lot 41, said Block 4; thence to the southeasterly corner of Lot 15 said Block 4; thence to the northeasterly corner of Lot 17, Block 3, said Brown Andrade Tract; thence to the southeasterly corner of said Lot 17 thence to the southwesterly corner of Lot 8, Block 15, said Brown Andrade Tract; thence to the northwesterly corner of Lot 1, Block 16, said Brown Andrade Tract; thence to the northeasterly corner of Lot 1, Block 20, said Brown Andrade Tract; thence to the southeasterly corner of last said Lot 1; thence to the southwesterly corner of last said Lot 1; and thence along the easterly line of Thirteenth Street to the aforesaid northwesterly corner of Lot 1, Block 21, said Brown Andrade Tract, and the point of commencement.

Being all in the City of Richmond County of Contra Costa, State of California. Saving, excepting and excluding from said district all streets, avenues, lanes, alleys, crossings and places therein included and contained.

That said Council under the authority conferred upon it by the provisions of that certain act of the Legislature of the State of California, approved April 7, 1911, and known as the "Improvement Act of 1911," determines and declares that serial bonds shall be issued to represent the expenses of said proposed improvement, which said bonds shall be serial, extending over a period of five (5) years from the second day of January next succeeding their date, and a bond shall be issued to represent each assessment of twenty-five (25) dollars or more remaining unpaid for thirty (30) days after the date of the warrant issued to the contractor, or five (5) days after the decision of said Council upon an appeal, and an even annual proportion of the principal sum of each bond shall be payable by coupon on the second day of January of each year after its date and until the whole is paid, and the interest shall be payable semi-annually by a coupon on the second days of January and July respectively of each year, at the rate of seven (7) per cent per annum on all sums unpaid, until the whole of said principal and interest is paid. Said bonds shall be issued in accordance with the provisions of said "Improvement Act of 1911."

And thereafter on the 2nd day of August, 1920, by Resolution of Award No. 1374, awarded the contract for said work to the lowest responsible bidder, to-wit: To F. A. MERO and R. H. DOWNER at the prices named for said work in their proposal on file namely:

FOR STREET WORK:

For Excavating—$1.50 Per Cubic yard.

For Filling—$ .10 Per Cubic Yard

For Paving with Concrete, as per specifications, $ .20 Per Square Foot

For Cement Sidewalks—$ .18 Per Square Foot.

For Gutters—$ .20 Per Square Foot

For Curbing—$ .50 Per Linear Foot

For Curb Bar—$ .60 Per Linear Foot.

For Corrugated Galvanized Culverts, 2"x10"x2"—$5.00 Per Linear Foot.

For Corrugated Galvanized Culverts 3 3-4"x31"x4 1-4"—$5.00 Per Linear Foot.

For Corrugated Galvanized Culverts 4"x20"x4"—$5.00 Per Linear Foot.

For Corrugated Galvanized Culverts 4"x23"x4"—$5.00 Per Linear Foot.

For Corrugated Galvanized Culverts 4"x25"x4"—$5.00 Per Linear Foot.

For Corrugated Galvanized Culverts 4"x28"x5"—$5.00 Per Linear Foot.

For Corrugated Galvanized Culverts 4"x34 1-2"x4"—$5.00 Per Linear Foot.

For Corrugated Galvanized Culverts, 4 3-4"x34"x4"—$5.00 Per Linear Foot

For Corrugated Galvanized Culverts, 5 1-2"x40"x5"—$5.00 Per Linear Foot.

For Wing Walls, complete—$1.00 Per Each.

Said award has been duly approved by the Mayor of the City of Richmond Dated: August 3rd, 1920.

A. C. FARIS,
Clerk of City of Richmond.
(SEAL)

First Publication August 4, 1920
Last Publication August 5, 1920

NOTICE OF AWARD OF CONTRACT NO. 378.

Pursuant to Statute and to Resolution of Award No. 378 of the Council of the City of Richmond, directing this notice,

NOTICE is hereby given that said City Council, in open session on the 2nd day of August, 1920, publicly opened, examined and declared all sealed bids or proposals offered for the following work, to-wit:

That BURBECK AVENUE between the easterly line of Fifteenth Street and the easterly line of Twentieth Street, SIXTEENTH STREET between the southerly line of Burbeck Avenue and the northerly line of Clinton Avenue, SEVENTEENTH and EIGHTEENTH STREETS between Garvin and Clinton Avenues, and Twentieth and Twenty-second Streets between Garvin and Burbeck Avenues, be graded, and paved with five (5) inches of cement concrete, and wearing surface of asphalt and broken rock, and that curbs, gutters, sidewalks, wing-walls and portals of cement concrete, curb-bars of galvanized steel, and culverts of corrugated iron or steel and cement concrete, be constructed thereon.

That all of said work shall be done at the places and in the manner and of the materials as specified, set forth and shown on the plans and specifications for said work adopted by the Council of the City of Richmond, by its Resolution Adopting Plans and Specifications No. 378, passed and adopted by said Council at a regular meeting thereof held on the 28th day of June, 1920, and now on file in the office of the Clerk of the City of Richmond, reference to said plans and specifications being hereby especially made.

Excepting however, from all the afore-described work such portion as is required by law to be kept in order and repair by any person or company having railroad tracks thereon; and also excepting from all the afore-described work any portion thereof already done to the official lines and grades and constructed in accordance with the plans and specifications herein mentioned.

And the said Council of the City of Richmond does hereby determine and declare that said proposed work and improvement is of more than local or ordinary public benefit, and will affect and benefit the lands and district, which district is within the City of Richmond, County of Contra Costa, State of California, and is bounded and particularly described as follows, to-wit:

Commencing at the northwesterly corner of Lot 1, Block 15, Brown Andrade Tract, as shown on map entitled "Map of Brown Andrade Tract" filed in the office of the County Recorder of Contra Costa County, California, on April 3, 1908, and running thence in direct lines as follows: To the northeasterly corner of Lot 13, Block 3, said Brown Andrade Tract; thence to the southeasterly corner of Lot 9, said Block 3; thence to the southeasterly corner of Lot 9, Block 2, said Brown Andrade Tract; thence to the northeasterly corner of Lot 13, said Block 2; thence to the southeasterly corner of Lot 21, said Block 2; thence to the northwesterly corner of said Lot 21; thence to the northeasterly corner of Lot 10, Block 1, said Brown Andrade Tract; thence to the southeasterly corner of said Lot 10; thence to the northeasterly corner of Lot 9, said Block 1; thence to the southeasterly corner of Lot 4, said Block 1; thence to the southwesterly corner of Lot 1, Block 3, said Brown Andrade Tract; thence to the southeasterly corner of Lot 20, Block 3 (facing on Burbeck Avenue), said Brown Andrade Tract; thence to the northeasterly corner of Lot 10, Block 23, Richmond Boulevard Tract, as shown on map entitled "Final Amended Map No. 4 of the Richmond Boulevard Tract" filed in the office of the County Recorder of Contra Costa County, California, on October 31, 1904; thence to the southeasterly corner of Lot 8, said Block 23; thence to the northeasterly corner of Lot 9 Block 21, said Richmond Boulevard Tract; thence to the southeasterly corner of last said Lot 9; thence to the northeasterly corner of Lot 1, said Block 21; thence to the southeasterly corner of last said Lot 1; thence to the southwesterly corner of Lot 8, Block 19, said Richmond Boulevard Tract; thence to the northwesterly corner of last said Lot 8; thence to the southeasterly corner of Lot 9 said Block 19; thence to the northeasterly corner of last said Lot 9 thence to the northwesterly corner of Lot 17, Block 17, said Richmond Boulevard Tract; thence to the southwesterly corner of last said Lot 17 thence to the northeasterly corner of Lot 1, said Block 17; thence to the southeasterly corner of last said Lot 1; thence to the southwesterly corner of Lot 8, Block 15, said Richmond Boulevard Tract; thence to the northwesterly corner of last said Lot 8 thence to the northeasterly corner of Lot 1, last said Block 15; thence to the southeasterly corner of last said Lot 1; thence to the southwesterly corner of Lot 8, Block 11, said Richmond Boulevard Tract; thence to the northwesterly corner of last said Lot 8; thence to the southwesterly corner of Lot 17, last said Block 11; thence to the northeasterly corner of Lot 12 last said Block 11; thence to the northwesterly corner of said Lot 12 thence to the northwesterly corner of Lot 1, aforesaid Block 15, Brown Andrade Tract, and the point of commencement.

Being all in the City of Richmond County of Contra Costa, State of California. Saving, excepting and excluding from said district all streets, avenues, lanes, alleys, crossings and places therein included and contained.

That said Council under the authority conferred upon it by the provisions of that certain act of the Legislature of the State of California, approved April 7, 1911, and known as the "Improvement Act of 1911," determines and declares that serial bonds shall be issued to represent the expenses of said proposed improvement, which said bonds shall be serial, extending over a period of five (5) years from the second day of January next succeeding their date, and a bond shall be issued to represent each assessment of twenty-five (25) dollars or more remaining unpaid for thirty (30) days after the date of the warrant issued to the contractor, or five (5) days after the decision of said Council upon an appeal, and an even annual proportion of the principal sum of each bond shall be payable by coupon on the second day of January of each year after its date and until the whole is paid, and the interest shall be payable semi-annually by a coupon on the second days of January and July respectively of each year, at the rate of seven (7) per cent per annum on all sums unpaid, until the whole of said principal and interest is paid. Said bonds shall be issued in accordance, with the provisions of said "Improvement Act of 1911."

And thereafter on the 2nd day of August, 1920, by Resolution of Award No. 378, awarded the contract for said work to the lowest responsible bidder, to-wit: F. A. MERO and R. H. Downer at the prices named for said work in their proposal on file, namely:

FOR STREET WORK:

For Excavating—$1.50 Per Cubic Yard.

For Filling—$ .10 Per Cubic Yard

For Paving with Concrete, as per specifications—$ .20 Per Square Foot

For Cement Sidewalks—$ .18 Per Square Foot.

For Gutters—$ .20 Per Square Foot

For Curbing—$ .50 Per Linear Foot

For Curb Bar—$.60 per Linear Foot.

For Corrugated Galvanized Culverts, 2"x10"x2"—$5.00 Per Linear Foot.

For Corrugated Galvanized Culverts, 2"x14"x2"—$5.00 Per Linear Foot.

For Corrugated Galvanized Culverts, 2"x16"x2"—$5.00 Per Linear Foot.

For Corrugated Galvanized Culverts, 4"x34"x2"—$5.00 Per Linear Foot.

For Wing Walls, complete, $1.00 Per Each.

Said award has been duly approved by the Mayor of the City of Richmond.

Dated: August 3, 1920.

A. C. FARIS,
Clerk of City of Richmond.
(SEAL)

First Publication August 4, 1920
Last Publication August 5, 1920.

NOTICE TO BIDDERS

NOTICE IS HEREBY GIVEN that sealed bids will be received by the undersigned, at his office in the City Hall at No. 2555 Nevin Avenue, in the City of Richmond, up to the hour of eight (8) o'clock P. M. of Monday, the 9th day of August, 1920, for the construction of an auto shed in rear of City Hall, as per plans and specifications therefor adopted by the City Council and now on file in the office of the undersigned.

Copies of said plans and specifications may be obtained from the undersigned upon deposit of $5.00, which said deposit will be returned upon return of the said plans and specifications in good order.

Bidders must file with each bid a certified check on a responsible bank, made payable to the order of the City of Richmond, equal in amount to at least ten (10) per cent of the amount of the bid.

The Council hereby reserves the right to reject any or all bids.

Dated at the Clerk's office, City of Richmond, this 3rd day of August, 1920.

A. C. FARIS,
Clerk of the City of Richmond.
Aug. 3-4

TOO LATE TO CLASSIFY

LOST.—A small black and tan dog. Return to 118 Fifth street, Richmond and receive liberal reward. 8-4-3t

WANTED—Talented business woman for permanent position. Apply by mail, stating experience, and give references, and salary expected. Sherman Clay & Co., 816 Macdonald avenue. 7-31-tf

FOR SALE—Cottage at 204 Nevin avenue, four rooms and bath, just repapered and repaired, cash or terms. For particulars and to see same, owner will call. Telephone Alameda 2529-W, 736 Lincoln avenue, Alameda, Cal. 7-26-6t

Liberty Richmond Theatre

RICHMOND THEATRE PROGRAM

TODAY AND TOMORROW

BIG DOUBLE BILL

Adolph Zukor Presents

LIONEL BARRIMORE in

"THE COPPERHEAD"

Also "FOUR TIMES FOOLED"

A CHESTER COMEDY

C. F. O'CONNOR

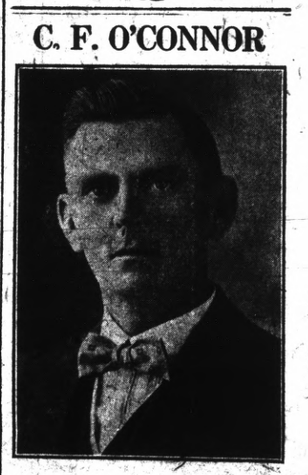

Candidate for the

REPUBLICAN NOMINATION FOR

ASSEMBLYMAN

(18th District)

Primary Election August 31, 1920

Vote for

CHARLES F.

REINDOLLAR

Candidate for the Republican nomination of

STATE SENATOR

Primary election Aug. 31, 1920

Do you know the coal situation? It pays to order your winter supply now.

PIONEER COAL & TRANSFER CO

(Formerly Pillow Bros.)

701 Macdonald Ave. Tel. Rich 91

LAKE TAHOE

$17.50 THERE AND BACK

Scenic Daylight Trip

Leave San Francisco ... 7:20 a. m.
Leave Oakland ... 7:50 a. m.
Arrive Lake Tahoe ... 6:00 p. m.

San Francisco-Sacramento Railroad

"Sacramento Short Line"

PIERCE-ARROW AUTO STAGE

For full information, write or telephone L. H. RODEBAUGH, Traffic Manager, Oakland, Cal. San Francisco Depot: Key Route Pier. Oakland Depot: 40th and Shafter Avenue.